All. A.

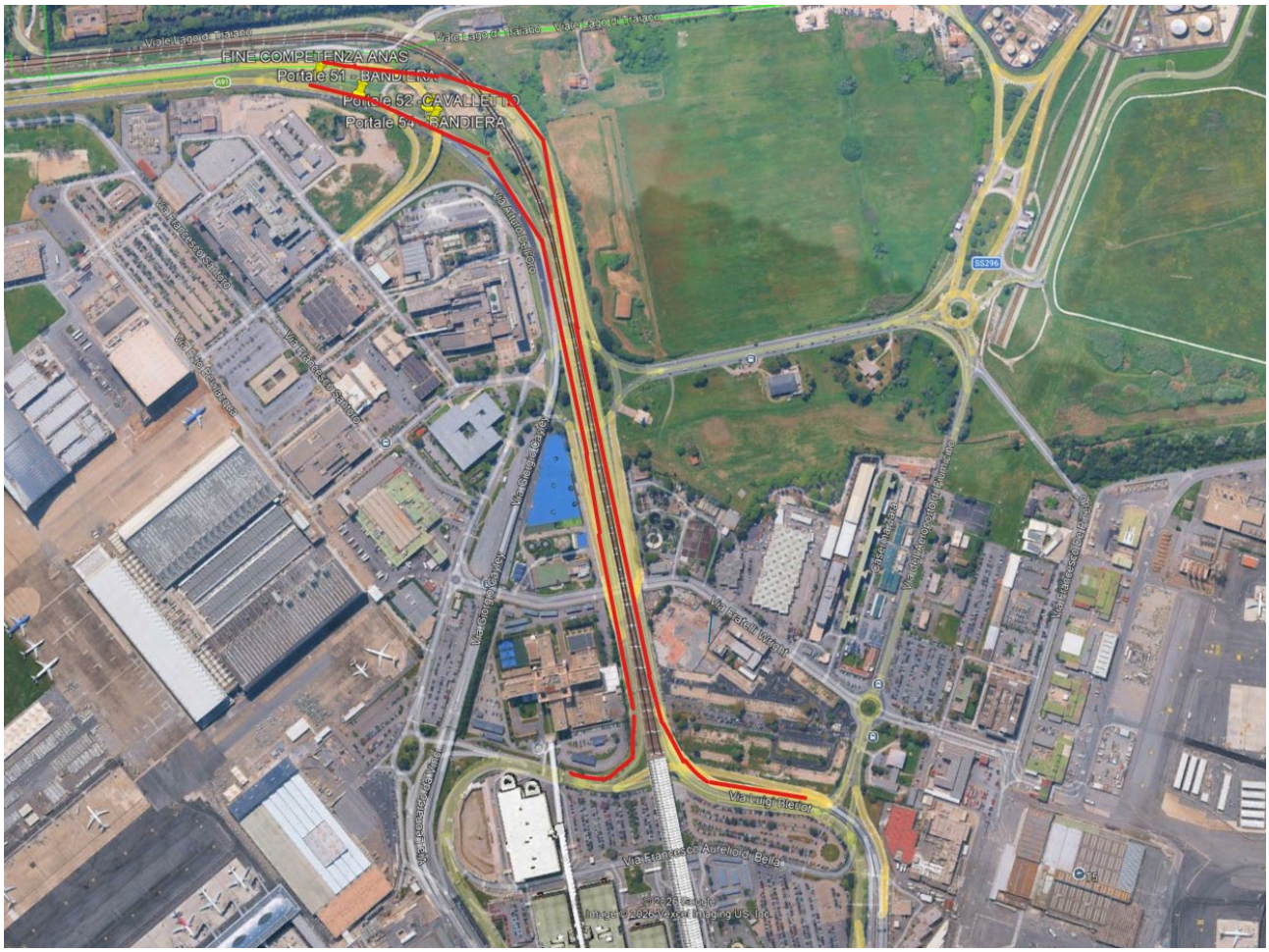
FINE COMPETENZA ANAS
Portale 51 - BANDIERA
Portale 52 - CAVALLETTO
Portale 54 - BANDIERA
Via Luigi Heller
Via Francesco Aurelio di Belia
SS296